BIDCTL State Diagram

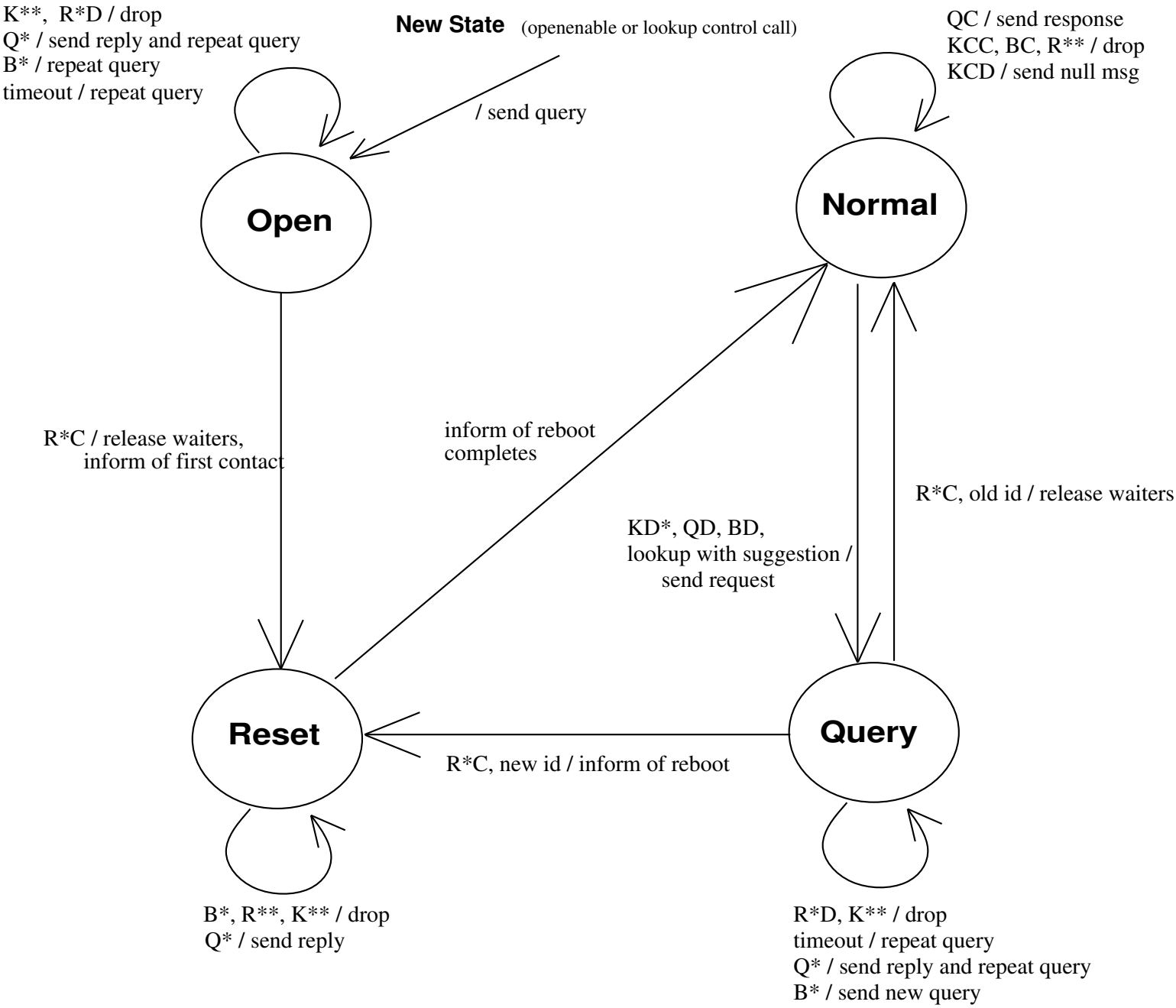

Message key:

Kxy: keepalive type, x = sender bootid correct, y = receiver bootid correct
Bx: boot broadcast type, x = sender bootid correct
Qx: query type, x = sender bootid correct (sender tag field is valid)
RX: response type, x = receiver tag field is correct

In all cases, C = "correct and D = "different." "Correct" is synonymous with "matches local value."